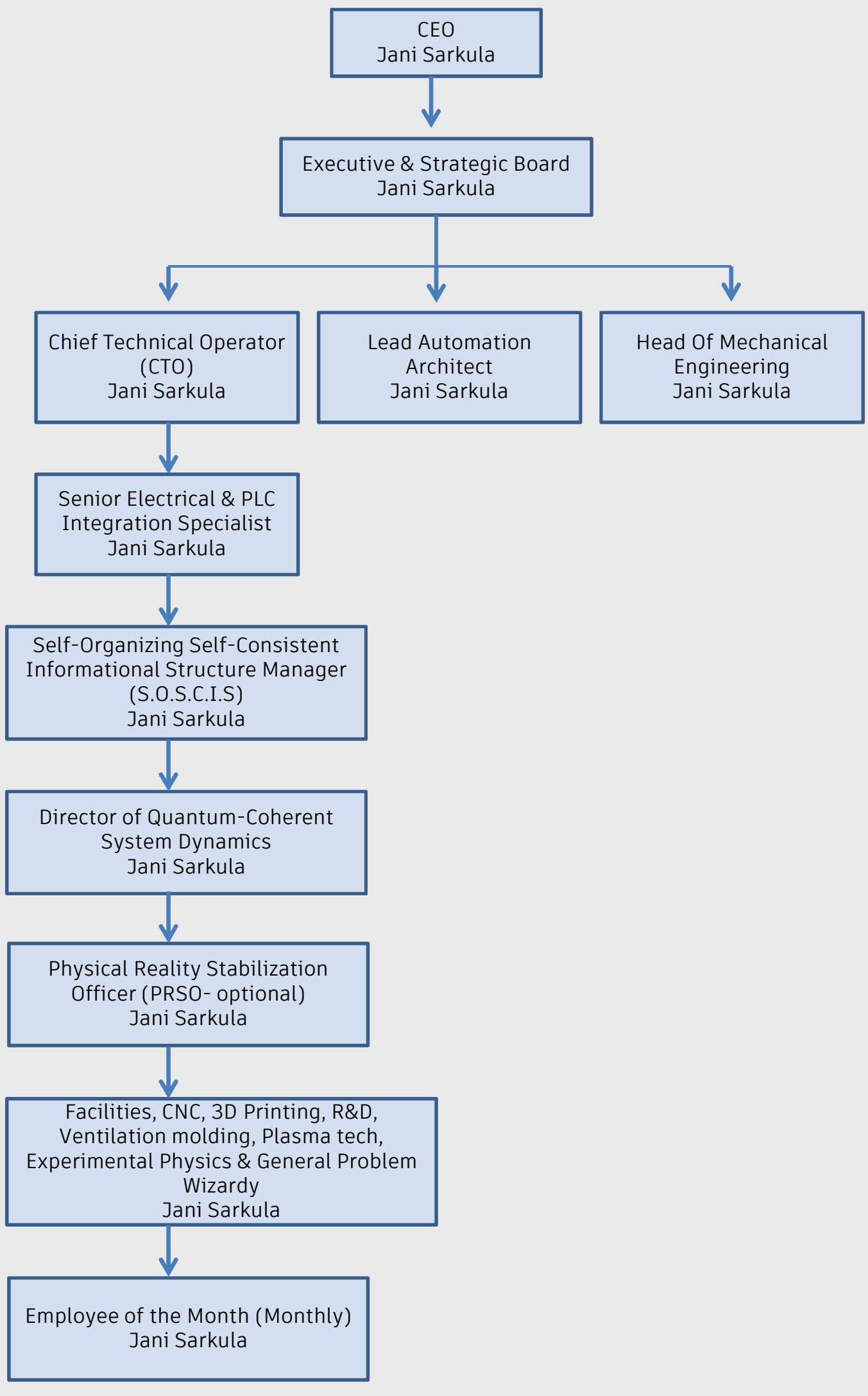JS-Mekatronic
OFFICIAL ORGANIZATIONAL STRUCTURE
(2025)